

NECK - O - LAND ROAD 50' R/W

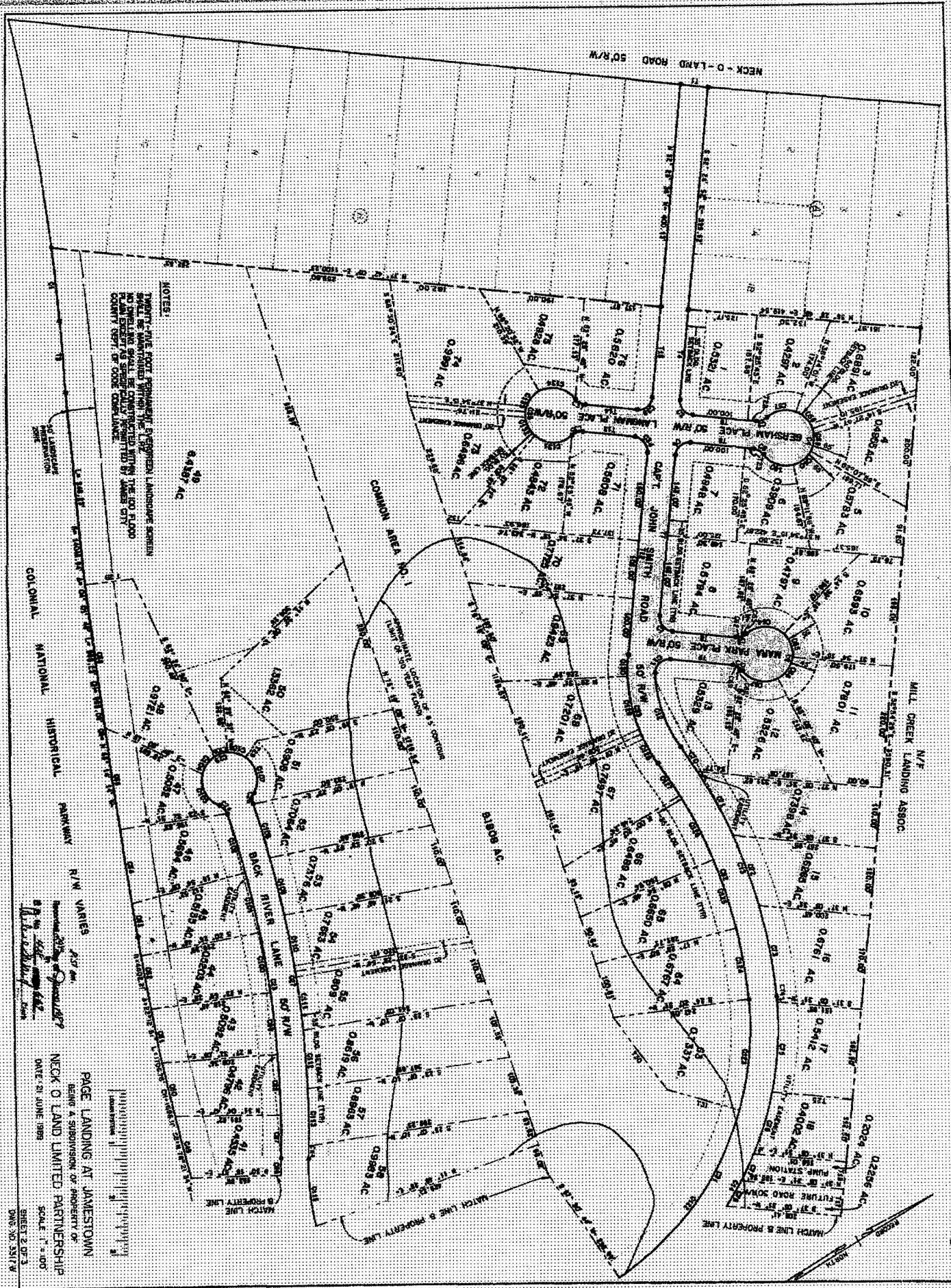

NOTES:

TWENTY-ONE FOOT WIDE LANDSCAPE SCREEN SHALL BE INSTALLED AND MAINTAINED WITHIN THE 40 FOOT PLANNING AREA AS SPECIFICALLY DETAILED BY JAMES CITY COUNTY DEPT. OF CODE COMPLIANCE

COLONIAL NATIONAL HISTORICAL PARKWAY N/W VARIES 215' MIN.

DATE: 01 JUNE 1988

NECK O LAND PARTNERSHIP
SCALE: 1" = 40'
SHEET 2 OF 3
DWS: 02/23/87

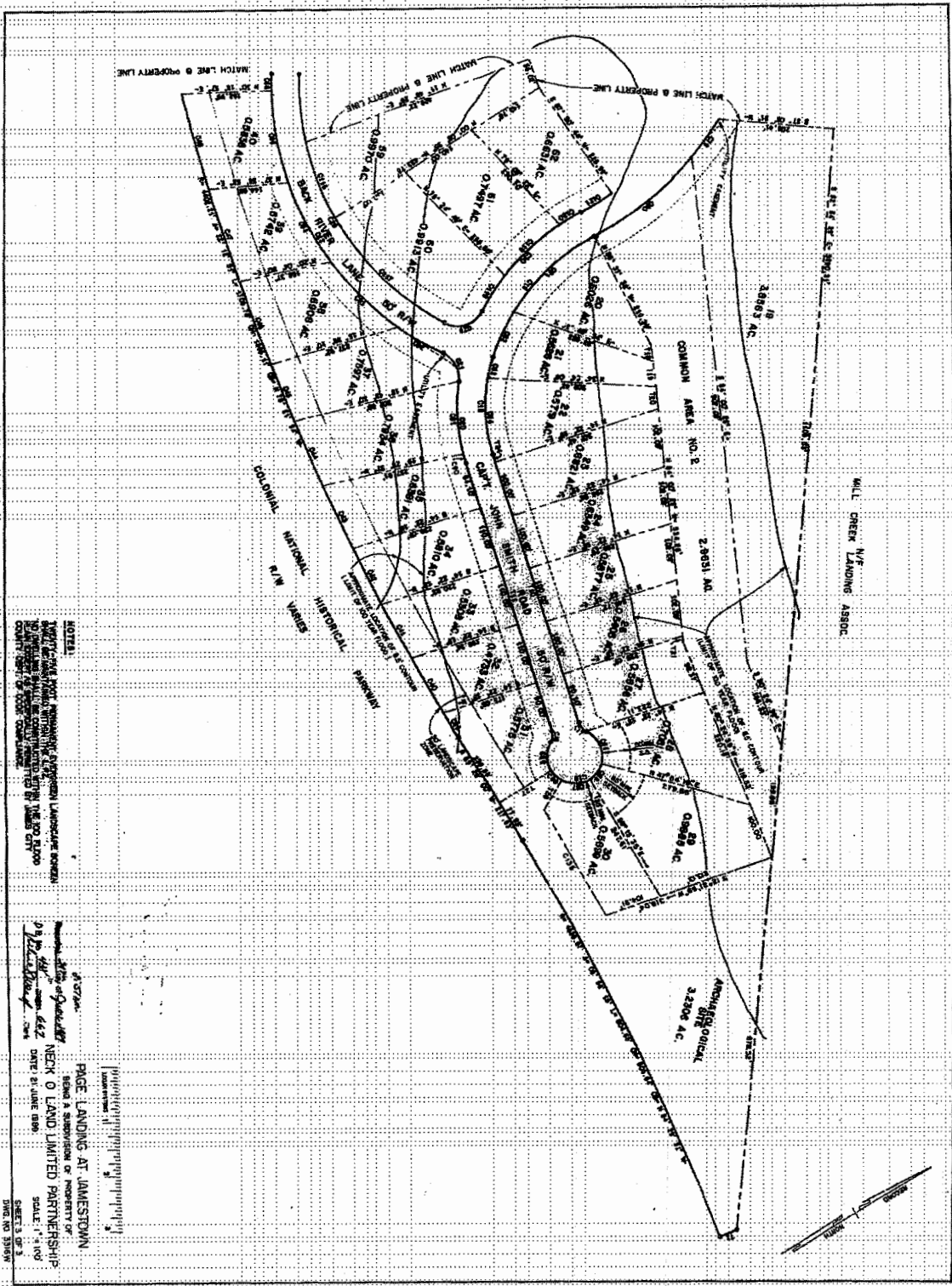

50 97

NOTES:
 1. THIS MAP IS A PART OF A SURVEY OF THE LANDS OF THE STATE OF ALASKA.
 2. THE SURVEY WAS MADE BY THE ALASKA DEPARTMENT OF NATURAL RESOURCES.
 3. THE SURVEY WAS MADE IN 1962.
 4. THE SURVEY WAS MADE BY JAMES O. BROWN.

DATE: 11/15/62
SCALE: 1" = 100'
PROJECT: PAGE LANDING AT JAMESTOWN
CLIENT: NECK O LAND LIMITED PARTNERSHIP
DATE OF ISSUE: 11/15/62
SHEET: 50 OF 97
DWG. NO.: 50-97